



American Physical Therapy Association

CREDENTIALLED RESIDENCY PROGRAM

UNIVERSITY OF INDIANAPOLIS  
BODY ONE PHYSICAL THERAPY:  
ORTHOPAEDIC CLINICAL RESIDENCY

# DIRECTORS

- Ryan Cotton, PT, DHS, OCS
  - Clinical Director, Body One
  - [rcotton@bodyonept.com](mailto:rcotton@bodyonept.com)



- Emily Slaven, PT, PhD, OCS, FAAOMPT, Cert MDT
  - Academic Director, KSPT
  - [slavene@uindy.edu](mailto:slavene@uindy.edu)



# APTA CREDENTIALING

- University of Indianapolis/Body One Physical Therapy is credentialed by the American Physical Therapy Association as a postprofessional residency program for physical therapists in Orthopaedics
- We have received accreditation by the ABPTRFE on July 31, 2013
- Accreditation is for 5 years



**APTA**

**American Physical Therapy Association**

CREDENTIALLED RESIDENCY PROGRAM

# WHY OUR RESIDENCY?

- Done **in person**, not as a distance format
- Includes **teaching/graduate assistant** component
  - GA in musculoskeletal sequence at UIndy
  - Exposure to direct classroom teaching
  - Experience and training as a clinical mentor for entry level interns



# WHY OUR RESIDENCY?

- Expert faculty which serve as **didactic instructors** and **clinical mentors**
- Collaborative opportunities with University and Clinical Faculty
- Professional project
  - Access to **movement science lab**
  - Access to **clinical outcomes**

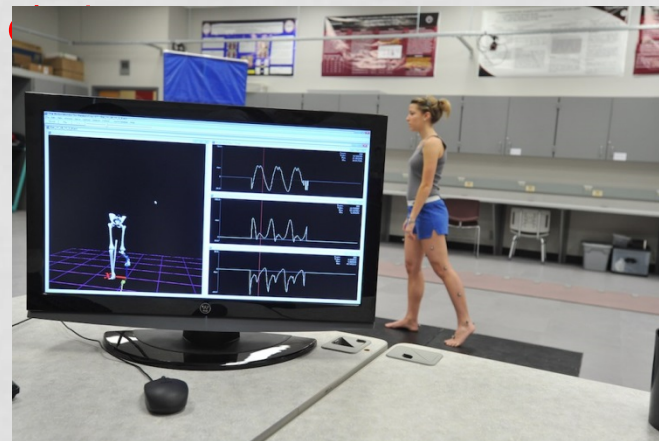

# WEEKLY SCHEDULE

	<b>Monday</b>	<b>Tuesday</b>	<b>Wednesday</b>	<b>Thursday</b>	<b>Friday</b>
<b>AM</b>	Case Study/ Rounds Clinical Practice	Ortho GA	Clinical Practice	Ortho GA	Clinical Practice
<b>PM</b>	Clinical Mentored	Clinical Practice	Clinical Didactic/ Lab Clinical Practice	Clinical Mentored	Clinical Practice

# MONTHLY CALENDAR EXAMPLE

Sun	Mon	Tue	Wed	Thu	Fri	Sat
				1	2 Case Study	3
4	5 Knee- Anat&Biomech (JM)	6 GA am	7 Clinic with Ortho pm	8 GA am	9 Rounds	10
11	12 Knee-Exam (JM)	13 GA am	14	15 GA am	16 Case Study	17
18	19 Knee- Intervention (JM)	20 GA am	21 Surgery with Ortho	22 GA am	23 Rounds	24
25	26 Knee-Lit Review Inservice (PC)	27 GA am	28	GA am	Case presentation	

# EVALUATION OF THE RESIDENT

- Written exams and Practical exams
  - Upper quarter
  - Lower quarter
  - Final
- Professional capstone project
  - Case study, clinical research, university lab research
- Weekly case studies or rounds
- GA evaluation
- Post professional course grading





# RESIDENT' S COMPENSATION

- The resident will receive salary for patient care from Body One (\$40,000)
- .8 FTE in clinic (Practice/Mentoring/Didactic/ Interdisciplinary time)
- Insurance benefits provided by Body One
- Graduate assistantship at UIndy
- Can apply for loan deferment

# APPLICATION

- Deadline is March 15
- Applications are processed thru RF-PTCAS
- More information is available at
  - <http://www.uindy.edu/health-sciences/postprofessional/orthopaedic-residency>
  - <http://bodyonept.com/orthopedic-residency/>
- Ryan Cotton, PT, DHS, OCS
  - Clinical Director, Body One
  - rcotton@bodyonept.com
- Emily Slaven, PT, PhD, OCS, FAAOMPT, Cert MDT
  - Academic Director, KSPT
  - slavene@uindy.edu